

---

**Subject: Pre-enrollment eligibility**

From: International office &lt;no-reply@apply.unibg.it&gt; on Tue, 31 May 2022 23:23:19

To: Abhishek kumar &lt;abhishekkum858@rediffmail.com&gt;

**i** We couldn't verify the sender of this email.



**UNIVERSITÀ  
DEGLI STUDI  
DI BERGAMO**

Dear Abhishek kumar,

Considered the results of the online interview, the Academic Board of University of Bergamo confirmed that you are eligible for the Master Degree Program [MA] Management Engineering. for the 2022/2023 academic year

- *If you chose a Masters' Degree Course at LIMITED ACCESS such as:*

- Clinical Psychology for individuals, families and organizations

**PLEASE DO NOT PAY THE PRE-ENROLLMENT FEE, BUT WAIT FOR THE FINAL RANKING**

---

- *If you chose a FREE ACCESS Masters' Degree Course*

1- Complete the pre-enrollment form required by the University of Bergamo (starting from April 12th to September 9th): [sportello.unibg.it/Home.do](https://sportello.unibg.it/Home.do)

For any assistance please check Unibg website:

[en.unibg.it/study/enrollment/steps-for-enrollment](https://en.unibg.it/study/enrollment/steps-for-enrollment)

2- At the end of the procedure, pay the pre-enrollment fee of 52,00 € (not refundable)

Deadline for pre-enrollment fee: 09/09/2022)

For any assistance please contact the office in charge for fees, SELECT UFFICIO TASSE, using the ticket service:

[helpdesk.unibg.it/helpdesksegrestud/login.php?lang=en\\_US](https://helpdesk.unibg.it/helpdesksegrestud/login.php?lang=en_US)

### 3- VISA APPLICATION

To apply for a Master degree, non EU students resident abroad need to access the UNIVERSITALY portal ([www.universitaly.it/index.php/registration/firststep](https://www.universitaly.it/index.php/registration/firststep)) in order to fill in the relative online "pre-enrolment application" and start the procedure to request the student VISA.

4 – The student office will accept your request in universitaly, so that you can book an appointment with Italian Embassy.

International Office Staff

-----

Please do not reply to this message.

---

**University of Bergamo**

**Apply online** | [international.students@unibg.it](mailto:international.students@unibg.it) | <https://en.unibg.it/study/enrollment/foreign-students-join-us/non-eu-students/non-eu-students-pre-evaluation-online>



**MANIPAL**  
ACADEMY of HIGHER EDUCATION  
(Institution of Eminence Deemed to be University)

## **ADMISSION ORDER**

This is to certify that the following candidate had applied and appeared for our All India Entrance Test for admission to MTech/ME courses. Based on the All India Merit she/he has been provisionally selected for admission at our constituent institution for the academic year 2023-24 .

NAME	: AKASH S KOTIAN	ROLL NO .	: 230913016
FEES	: INR 2,28,000/-	RANK	: 301
CATEGORY	: GENERAL	DATE OF ADMISSION:	04/07/2023
COURSE ADMITTED	: M.Tech (Computer Science & Engineering)		
COLLEGE	: M I T, Manipal		

Documents for verification during admission.

### **DOCUMENTS PRODUCED AND VERIFIED**

MARKS CARD/S  
DEGREE CERTIFICATE  
CONDUCT CERTIFICATE  
PHOTOGRAPHS  
FEES

This Admission Order will serve as provisional ID card till the original ID card is issued.

Note : The subsequent annual course fees must be paid on or before the deadline, specified by the respective Institute.

*MPrabhu*

**Director Admission**

STN/128/23/123426911

Dated : 01/09/2023



WARNING: ALL ADMISSIONS ARE SUBJECT TO FULFILLMENT OF ALL THE ELIGIBILITY CONDITIONS BY THE CANDIDATE. IF IT IS FOUND AT A LATER STAGE, DURING ACTIVE VERIFICATION, THAT THE CANDIDATE HAS GIVEN FALSE INFORMATION / CERTIFICATE OR IS FOUND TO HAVE CONCEALED SOME INFORMATION, HIS/HER ADMISSION WILL BE CANCELLED WITHOUT ANY NOTICE. JURISDICTION FOR DISPUTE IF ANY SHALL BE AT UDUPI COURT ONLY.



# MANIPAL

ACADEMY of HIGHER EDUCATION

(Institution of Eminence Deemed to be Equivalent to a University)

## ADMISSION ORDER

This is to certify that the following candidate had applied and appeared for our All India Entrance Test for admission to MTech/ME courses. Based on the All India Merit she/he has been provisionally selected for admission at our constituent institution for the academic year 2023-24 .

NAME	: AKASH G S KUMAR	ROLL NO .	: 231058006
FEES	: INR 2,41,000/-	RANK	: 261
CATEGORY	: GENERAL	DATE OF ADMISSION:	03/07/2023
COURSE ADMITTED	: ME (Big Data Analytics)		
COLLEGE	: M S I S, Manipal		

Documents for verification during admission.

### DOCUMENTS PRODUCED AND VERIFIED

MARKS CARD/S

DEGREE CERTIFICATE

CONDUCT CERTIFICATE

PHOTOGRAPHS

FEES

This Admission Order will serve as provisional ID card till the original ID card is issued.

Note : The subsequent annual course fees must be paid on or before the deadline, specified by the respective Institute.

*MPrabhy*

**Director Admission**

STN/128/23/123425770

Dated : 11/09/2023



WARNING: ALL ADMISSIONS ARE SUBJECT TO FULFILLMENT OF ALL THE ELIGIBILITY CONDITIONS BY THE CANDIDATE. IF IT IS FOUND AT A LATER STAGE, DURING ACTIVE VERIFICATION, THAT THE CANDIDATE HAS GIVEN FALSE INFORMATION / CERTIFICATE OR IS FOUND TO HAVE CONCEALED SOME INFORMATION, HIS/HER ADMISSION WILL BE CANCELLED WITHOUT ANY NOTICE. JURISDICTION FOR DISPUTE IF ANY SHALL BE AT UDUPI COURT ONLY.



**MANIPAL**  
ACADEMY of HIGHER EDUCATION  
(Institution of Eminence Deemed to be University)

## **ADMISSION ORDER**

This is to certify that the following candidate had applied and appeared for our All India Entrance Test for admission to M.Tech/ME courses. Based on the All India Merit she/he has been provisionally selected for admission at our constituent institution for the academic year 2023-24 .

NAME	: ANUJNA	ROLL NO.	: 230984035
FEES	: INR 60,000/-	RANK	: 788
CATEGORY	: GENERAL	DATE OF ADMISSION:	05/07/2023
COURSE ADMITTED	: M.Tech (Data Science)		
COLLEGE	: M I T, Manipal		

Documents for verification during admission.

### **DOCUMENTS PRODUCED AND VERIFIED**

MARKS CARD/S  
DEGREE CERTIFICATE  
CONDUCT CERTIFICATE  
PHOTOGRAPHS  
FEES

This Admission Order will serve as provisional ID card till the original ID card is issued.

Note : The subsequent annual course fees must be paid on or before the deadline, specified by the respective Institute.

*M Prabhya*

**Director Admission**

STN/128/23/123425678

Dated : 01/09/2023



WARNING: ALL ADMISSIONS ARE SUBJECT TO FULFILLMENT OF ALL THE ELIGIBILITY CONDITIONS BY THE CANDIDATE. IF IT IS FOUND AT A LATER STAGE, DURING ACTIVE VERIFICATION, THAT THE CANDIDATE HAS GIVEN FALSE INFORMATION / CERTIFICATE OR IS FOUND TO HAVE CONCEALED SOME INFORMATION, HIS/HER ADMISSION WILL BE CANCELLED WITHOUT ANY NOTICE. JURISDICTION FOR DISPUTE IF ANY SHALL BE AT UDUPI COURT ONLY.



# MANIPAL

ACADEMY of HIGHER EDUCATION

(Institution of Eminence Deemed to be Equivalent to a University)

## ADMISSION ORDER

This is to certify that the following candidate had applied and appeared for our All India Entrance Test for admission to MTech/ME courses. Based on the All India Merit she/he has been provisionally selected for admission at our constituent institution for the academic year 2023-24 .

NAME	: B T ANVIT	ROLL NO .	: 231058009
FEES	: INR 2,41,000/-	RANK	: 231
CATEGORY	: GENERAL	DATE OF ADMISSION:	03/07/2023
COURSE ADMITTED	: ME (Big Data Analytics)		
COLLEGE	: M S I S, Manipal		

Documents for verification during admission.

### DOCUMENTS PRODUCED AND VERIFIED

MARKS CARD/S

DEGREE CERTIFICATE + PDC (Sub on 25/10/2023)

CONDUCT CERTIFICATE

PHOTOGRAPHS

FEES

This Admission Order will serve as provisional ID card till the original ID card is issued.

Note : The subsequent annual course fees must be paid on or before the deadline, specified by the respective Institute.

*MPrabhu*

**Director Admission**

STN/128/23/123426130

Dated : 11/09/2023



WARNING: ALL ADMISSIONS ARE SUBJECT TO FULFILLMENT OF ALL THE ELIGIBILITY CONDITIONS BY THE CANDIDATE. IF IT IS FOUND AT A LATER STAGE, DURING ACTIVE VERIFICATION, THAT THE CANDIDATE HAS GIVEN FALSE INFORMATION / CERTIFICATE OR IS FOUND TO HAVE CONCEALED SOME INFORMATION, HIS/HER ADMISSION WILL BE CANCELLED WITHOUT ANY NOTICE. JURISDICTION FOR DISPUTE IF ANY SHALL BE AT UDUPI COURT ONLY.

AD\_REGINV\_INTL Winter 2024

Deepta Lokanath Uchil  
411 Duplex Avenue, Unit-210  
Toronto, Ontario, 000  
Canada, M4R 1V2

December 7, 2023

Program Name: Applied AI Solutions Development  
Program Code: T431  
Campus: Casa Loma

Program Start Date: January 8, 2024  
Semester/Term 1 - Winter  
ID Number: 101538545

Dear Deepta Lokanath,

**Registration has started at George Brown College!**

#### Helping you plan for Winter 2024

At George Brown College your health and well-being are our first priorities. We deliver programs and student services on campus and in hybrid and online formats. Please check the updated Program Delivery List for Winter: <https://www.georgebrown.ca/programs/winter2024delivery> for details on the exact delivery format for your program. We do not require health screenings or proof of vaccination to enter college buildings. However, students in some of our academic programs interact with vulnerable individuals. These special settings are subject to additional requirements, and proof of vaccination is a requirement. Please check your program page to see if there are any special requirements for your program: <https://www.georgebrown.ca/programfinder>

You are just a few steps away from beginning your studies at George Brown, where you will benefit from our strong relationships with employers both within the GTA and throughout the world. Our programs are developed in consultation with industry experts. Many of these companies partner with George Brown to offer hands-on learning opportunities to our students and may be a potential resource for future employment.

**Students who received a Statement of Estimated Fees from the International Centre for the upcoming semester and paid the fees by the due date found in their Letter of Acceptance should disregard the due date in this letter. However, if the fees are different, the fees amount in this document supersedes that of the Statement of Estimated Fees.**

Please read this letter carefully as it contains all of the information that you require to register. Courses and sections can fill quickly. Ensure that you have the best possible options by registering as soon as your registration time period is open (see below). In order to help you with this process, we have prepared the following list:

#### Pay Your Fees

- Your non-refundable deposit payment must be received by George Brown by the due date on your invoice.
- The balance of your term one fees must be received by George Brown: by **December 14, 2023**.
- Please allow 3-5 business days for the payment to reach us.
- You can view the breakdown of charges by logging onto STU-VIEW at <https://stuvview.georgebrown.ca/>

#### Check When You Can Start to Register

- **Registration will begin on: November 13, 2023.**
- All students are assigned a registration time period (date and time) based on their program and semester.
- Registration time periods are posted on the STU-VIEW homepage under *Important Notices* starting on **October 27, 2023**.
- Save your registration time period in your calendar.

#### Register for Your Courses

- Log into STU-VIEW at <https://stuvview.georgebrown.ca/>
- Your student ID was sent in your Acknowledgement email.
- Under the *Registration Services* tab, click on *Registration*.
- Click on *Register for or change/drop course/sections or withdraw from program*.
- Click on your program code (far right) and follow the prompts to register.
- Remember to register early to ensure optimal course selection.
- For more information, visit the *Register Now* site at <https://georgebrown.ca/registernow> or call 416-415-2000 or 1-800-265-

2002 to speak with an agent.

- Check your timetable regularly. Circumstances may require the College to alter your course schedule.
- If you do not intend to register for the **Winter 2024** term, please let us know by sending an email to [registration@georgebrown.ca](mailto:registration@georgebrown.ca). Please include your name and student ID.

#### Transfer Credits

- You may be eligible for transfer credits if you have attended a previous post-secondary institution. If so, during the online registration process you will be prompted to either accept an exemption as offered or register in the course.
- If you would like to apply for transfer credits, you may do so as soon as your registration period is open on STU-VIEW.
- For more information, visit [https://stuvview.georgebrown.ca/misc/What\\_Transfer\\_Credits.pdf](https://stuvview.georgebrown.ca/misc/What_Transfer_Credits.pdf)

#### Accessible Learning

- Students with documented disabilities which impact their ability to participate in and benefit from the College's educational services and cultural life may obtain assistance.
- Contact the Office of Accessible Learning Services for assistance in acquiring appropriate and reasonable accommodations.
- Please call 416-415-5000, ext. 2622 (voice), 1-877-515-5559 (TTY), or email [letstalk@georgebrown.ca](mailto:letstalk@georgebrown.ca). You may also visit our website at <https://www.georgebrown.ca/als>

#### Get Set Up

- **Get your Student ID:** Go to <https://lic.georgebrown.ca/idcard/Disclaimer.aspx> and submit your photo for your George Brown Student ID.
- **Set-up Your Email:** All students receive a George Brown email address when they first register. Go to <https://georgebrown.ca/studentemail> for more information.
- **Download the GBC app:** All students can access college information, including class schedules and locations, news and events, important dates, student ID and much more. Go to the app store on any device and download the app today.

#### Awards and Bursaries

- The College offers awards and bursaries in various amounts.
- For more information, please visit the Awards website at <https://georgebrown.ca/financialaid/awards>
- You can apply online (once you have registered) on STU-VIEW. Click on the Student Awards tab on the right hand corner and follow the prompts to apply.

Welcome to the George Brown community!

Sincerely,

Office of the Registrar

See invoice - next page

# Scorecard

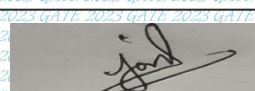

Name of Candidate	JANVI V NILEKANI	
Parent's/Guardian's Name	VINAYAK N NILEKANI	
Registration Number	CE23S81228027	
Date of Birth	13-Nov-2000	
Examination Paper	Civil Engineering (CE)	

GATE Score:	341	Marks out of 100*:	25.85
All India Rank in this paper:	12205	Qualifying Marks**	General 26.6, EWS/OBC (NCL) 23.9, SC/ST/PwD 17.7
Number of Candidates Appeared in this paper:	83187		

Valid up to 31<sup>st</sup> March 2026

Mohitep

Prof. Preetamkumar M. Mohite

Organizing Chairman, GATE 2023  
on behalf of NCB-GATE, for MoE

\* Normalized marks for Civil Engineering (CE) paper

\*\* A candidate is considered qualified if the marks secured are greater than or equal to the qualifying marks mentioned for the category for which valid category certificate, if applicable, is produced along with this score card.

## General Information

The GATE 2023 score is calculated using the formula

$$\text{GATE Score} = S_q + (S_t - S_q) \frac{(M - M_q)}{(M_t - M_q)}$$

where,

M is the marks obtained by the candidate in the paper, mentioned on this GATE 2023 scorecard

M<sub>q</sub> is the qualifying marks for general category candidate in the paperM<sub>t</sub> is the mean of marks of top 0.1% or top 10 (whichever is larger) of the candidates who appeared in the paper (in case of multi-session papers including all sessions)S<sub>q</sub> = 350, is the score assigned to M<sub>q</sub>S<sub>t</sub> = 900, is the score assigned to M<sub>t</sub>In the GATE 2023 score formula, M<sub>q</sub> is 25 marks (out of 100) or  $\mu + \sigma$ , whichever is greater. Here  $\mu$  is the mean and  $\sigma$  is the standard deviation of marks of all the candidates who appeared in the paper.

Qualifying in GATE 2023 does not guarantee either an admission to a post-graduate program or a scholarship/assistantship. Admitting institutes may conduct further tests and interviews for final selection.

Graduate Aptitude Test in Engineering (GATE) 2023 was organized by Indian Institute of Technology Kanpur on behalf of the National Coordination Board (NCB) – GATE for the Department of Higher Education, Ministry of Education (MoE), Government of India.



---

## MAHE ADMISSIONS 2023- MTech / ME Upgraded Provisional Admission Notice

1 message

---

**Manipal Academy of Higher Education** <admissions@manipal.edu>  
Reply-to: Manipal Academy of Higher Education <admissions@manipal.edu>  
To: manishprakash564@gmail.com

Fri, Jul 7, 2023 at 7:19 PM



# PROVISIONAL ADMISSION NOTICE

Dear **MANISH PRAKASH SHRIYAN**

Application No: **123428233**

Greetings from Manipal Academy of Higher Education (MAHE), Manipal

Congratulations. We are pleased to inform you that after the second round of results processing you have been upgraded to **ME (Cloud Computing)** course at **M S I S, Manipal** under General Category vide preference number **1** given by you.

## COURSE FEES

The first year program fee is given below.

First-Year Tuition Fee in Rs.		Cation Deposit in Rs.	Total First Year Fee Payable in Rs.	Last Date
1 <sup>st</sup> Installment	1,00,000	10,000	1,10,000	10/07/2023
2 <sup>nd</sup> Installment	1,31,000		1,31,000	20/07/2023
Total First Year Fee in Rs.				2,41,000

Note: Candidates who have paid waitlist Deposit Rs **5,000/-** are required to pay the balance fee after deducting Rs **5,000/-** in the first installment.

If the first year Program Fee is NOT paid before the deadline as mentioned above, candidate will be out of the Online counseling process and NOT eligible for waitlist for further rounds.

Kindly use either of the two options to make the course fee payment.

### Option 1: Online Payment

Click <https://sis.manipal.edu/admissions/CourseFeesMAHE.aspx> à User ID: your Application Number, Password: your Date of Birth and verification code. Enter the fee amount, email id & mobile no. You will be redirected to the bank site when you click continue. (Please note for the first time you will have to register with the valid – email id and mobile number). On successful payment, students can avail the receipt online immediately.

### Option 2: RTGS / NEFT

RTGS to MAHE ICICI Bank Account: **Account Number:** 007201000089, **IFSC Code:** ICIC0000072, **Name:** Manipal Academy of Higher Education. On transfer of fees to the MAHE account, kindly login to [https://sis.manipal.edu/admissions/tr\\_studlogin.aspx](https://sis.manipal.edu/admissions/tr_studlogin.aspx) with the login credentials (your Application number and Date of Birth) and enter the details: UTR (Transaction Number), Transaction Date, Fee amount, Currency, Course Name, Email ID, Mobile No, Beneficiary Bank Account No: 007201000089, Remitter name: Candidate Name, Remarks: MTech/ME.

MAHE Admissions will email the Roll No to the registered email id of the candidate within 48 hours of receipt of Fee payment

Please note that the payment of fees cannot be made by Demand Draft, Cheque, and depositing cash in the Account

## DOCUMENTS REQUIRED

The following documents must be submitted in original along with 1 set of self-attested photocopies, for verification day of orientation / reporting to **M S I S, Manipal**.

UG marks card of all Yeas/Semesters issued by the recognized University#	Provisional/Degree certificate#
Conduct / Character Certificate issued by University / College #	Pan Card of the Parent(s) #
2 recent passport size photographs #	Aadhaar Card of the Candidate #

*#Original Document is required for Verification / Submission*

The admission order will be issued only on the submission of all the above-mentioned documents in original.

Orientation Program and Class Commencement Date

- **Orientation Program Date:** Will be informed later
- **Tentative Course Commencement Date:** Will be informed later

### **Important Note**

- **This offer is valid only if the candidate Pass in BE / BTech in a relevant branch from a recognized University, with minimum 50 % aggregate marks or equivalent before the class commencement.**
- Provisional admission will be given to candidates awaiting Bachelor Degree results subject to fulfilling the eligibility criteria on or before the commencement of classes. In case if the candidate fails to secure the required percentage as per the eligibility criteria, the admission will get automatically cancelled.
- As a part of the academic procedure, it is mandatory that a student clears all the dues of the previous year, before registering at the beginning of subsequent academic year.

### **Refund Rules**

- In case of withdrawal, refund will be processed as per UGC refund policy. [Click here](#) for the 2023 Refund Rules

### **Hostels**

Those who wish to take hostel accommodation may please contact the Chief Warden, MIT Manipal (Email: [chiefwarden.mit@manipal.edu](mailto:chiefwarden.mit@manipal.edu)) or at +91 0820 -2925225 (9 AM to 5 PM on all working days).

### **Advisory**

- Admission is subject to fulfilment of all the eligibility conditions by the candidate.
- If it is found at a later stage, during active verification, that the candidate has given false information / certificate / qualification obtained from unrecognized Board / University or is found to have concealed some information, the admission will be cancelled without any notice.
- Candidates are required to go through all the provisions of admission given in the prospectus, like eligibility, fee details, and refund rules etc.

Look forward to you joining Manipal family.

With best Wishes & Warm Regards,

Director (Admissions),

Manipal Academy of Higher Education (MAHE), Manipal 576104

Tel: +91 9243777700 Email: [admissions@manipal.edu](mailto:admissions@manipal.edu)

Web: [www.manipal.edu](http://www.manipal.edu)

If you'd like to unsubscribe and stop receiving these emails [click here](#) .



# MANIPAL

ACADEMY of HIGHER EDUCATION

(Institution of Eminence Deemed to be Equivalent)

## ADMISSION ORDER

This is to certify that the following candidate had applied and appeared for our All India Entrance Test for admission to MTech/ME courses. Based on the All India Merit she/he has been provisionally selected for admission at our constituent institution for the academic year 2023-24 .

NAME	: MANVITHA ANANTH NILEKANI	ROLL NO	: 231047012
FEES	: INR 2,41,000/-	RANK	: 723
CATEGORY	: GENERAL	DATE OF ADMISSION	: 04/07/2023
COURSE ADMITTED	: ME (Cloud Computing)		
COLLEGE	: M S I S, Manipal		

Documents for verification during admission.

### DOCUMENTS PRODUCED AND VERIFIED

MARKS CARD/S

DEGREE CERTIFICATE

CONDUCT CERTIFICATE

PHOTOGRAPHS

FEES

This Admission Order will serve as provisional ID card till the original ID card is issued.

Note : The subsequent annual course fees must be paid on or before the deadline, specified by the respective Institute.

*MPrabhy*

**Director Admission**

STN/128/23/123428232

Dated : 11/09/2023



WARNING: ALL ADMISSIONS ARE SUBJECT TO FULFILLMENT OF ALL THE ELIGIBILITY CONDITIONS BY THE CANDIDATE. IF IT IS FOUND AT A LATER STAGE, DURING ACTIVE VERIFICATION, THAT THE CANDIDATE HAS GIVEN FALSE INFORMATION / CERTIFICATE OR IS FOUND TO HAVE CONCEALED SOME INFORMATION, HIS/HER ADMISSION WILL BE CANCELLED WITHOUT ANY NOTICE. JURISDICTION FOR DISPUTE IF ANY SHALL BE AT UDUPI COURT ONLY.

## Proof of Study

---

Our Ref: PDF\_SELFSEV-PROF  
Date: 17 January 2024

To whom it may concern:

This letter confirms that as of 17 January 2024 **Mohith Shivappa Sanil, (date of birth 16 August 1996)**, is studying an approved course at Kingston University.

### Study details:

Student ID Number:	2373277
Course:	Renewable Energy Engineering
Programme:	MSc with Engineering Council accreditation
Mode of Attendance:	Full Time
Level of Study:	Level 7
Start date:	15/Jan/2024
Expected end date:	11/Feb/2025

### Student Term Time Address:

48 Gainsborough Road  
  
New Malden  
Surrey  
  
KT3 5NU

### Student Home Address:

7-6 Behind S R S Sagri, Kunjibettu  
576102  
Karnataka  
Udupi  
India



Louisa Green  
Executive Director Student Services



**Please note this is an electronic copy.**

Date Generated: 17 January 2024  
Generated by: 2373277



**NITTE**  
(Deemed to be University)

**JUSTICE K S HEGDE  
INSTITUTE OF MANAGEMENT**

Nitte (DU) established under Section 3 of UGC Act 1956 I Accredited with 'A+' Grade by NAAC

JKSHIM/2022-23/ 122

July 26, 2022

## Provisional Admission Order

Dear Ms Krupa Shetty H,

We are pleased to inform you that you have been provisionally selected for the MBA Program (2022-24 Batch) of Justice K.S. Hegde Institute of Management, NITTE (Deemed to be University). You are required to pay the first instalment of Rs.1,25,000.00 on or before 4<sup>th</sup> August 2022. The payment of fees can be made through RTGS/NEFT to the bank account given in the **Annexure-1** with intimation to us with the UTR or reference number of the online transaction with the date immediately after the payment through email.

At the time of admission you will be required to submit the original marks cards of your qualified examinations and other relevant documents mentioned in the **Annexure -2**. Please note that you are not required to submit any original documents to us as of now.

For clarifications if any, you may contact the Admission Co-ordinator, Justice K. S. Hegde Institute of Management, NITTE(Deemed to be University) -574110. Ph.: 08258-281465/466 M: +91 8147967339 Email: admissionjkshim@nitte.edu.in

With best wishes

**Director**  
Justice K.S. Hegde  
Institute of Management  
NITTE, KARKALA - 574110

Off-Campus Centre  
Nitte - 574 110, Karkala

Main Campus  
Mangalore - 575 018

T: +91 - 8258 - 281465 / 66, 281678

T: +91 - 824 - 2204300/01/02/03

E : jkshim@nitte.edu.in  
W : jkshim.nitte.edu.in

E : info@nitte.edu.in  
W : nitte.edu.in



# MANIPAL

ACADEMY of HIGHER EDUCATION

(Institution of Eminence Deemed to be University)

## ADMISSION ORDER

This is to certify that the following candidate had applied for admission to M. Des. (Sustainable Design) courses. Based on the merit secured in the qualifying examination she/he has been provisionally selected for admission at our constituent institution for the academic year 2023-24 .

NAME : MURLI SUSHEEL MOHAN ROLL NO . : 233716005  
FEES : INR : 173000/- RANK :  
CATEGORY : GENERAL DATE OF ADMISSION: 29/04/2023  
COURSE ADMITTED : M. Des. (Sustainable Design)  
COLLEGE : MSAP

Documents for verification during admission.

### DOCUMENTS PRODUCED AND VERIFIED

MARKS CARD/S - 3rd to 8th sem sub

PHOTOGRAPHS

CONDUCT CERTIFICATE

DEGREE CERTIFICATE

FEES

Diploma certificate sub .  
Admissions  
MAHE, Manipal

This Admission Order will serve as provisional ID card till the original ID card is issued.

Note : The subsequent annual course fees must be paid on or before the deadline, specified by the respective Institute.

*MPrabhu*

**Director Admission**

STN/128/23/123375036

Dated : 16/08/2023



WARNING: ALL ADMISSIONS ARE SUBJECT TO FULFILLMENT OF ALL THE ELIGIBILITY CONDITIONS BY THE CANDIDATE. IF IT IS FOUND AT A LATER STAGE, DURING ACTIVE VERIFICATION, THAT THE CANDIDATE HAS GIVEN FALSE INFORMATION / CERTIFICATE OR IS FOUND TO HAVE CONCEALED SOME INFORMATION, HIS/HER ADMISSION WILL BE CANCELLED WITHOUT ANY NOTICE. JURISDICTION FOR DISPUTE IF ANY SHALL BE AT UDUPI COURT ONLY.

CP220205 IS

COLLEGE COPY



Date of Issue : 31/01/2023

Admn. Order No : 22010585

College Code : T990

GOVERNMENT OF KARNATAKA  
KARNATAKA EXAMINATIONS AUTHORITY  
BANGALORE

PAY REFNO: KPCET2AA790E801077

(MTech)

First Round

PGCET - 2022 - ADMISSION ORDER TO POST GRADUATE MBA/MCA/M.Tech/ME/M.Arch COURSES

PGCET NO.: AAZ90 Rank : 3632G55 Category : GM

Sri. / Kum. : NAVEEN HEGDE is admitted to MTech

in SRI JAYACHAMARAJENDRA COLLEGE OF ENGINEERING, MYSORE

to INDUSTRIAL STRUCTURES under GM

on 25-01-2023 at 14:51:59 He / she has paid Rs. 77310 as Fee.



01-02-2023

The candidate is directed to report to the principal of the above institution latest by .....

The Principal of the candidate shall immediately allow the candidate to join the course of study, in the event of refusal, candidate may approach the jurisdictional Deputy Commissioner for enforcement of the Admission Order issued by KEA in accordance with rule 15 (1) of Admission Rules 2006. This admission order is subject to Rule 13 and 15 (3) of Admission Rules 2006 and Admission Rules of respective Universities.

Whenever a candidate wishes to leave or cancel the seat selected from KEA because he / she has other opportunities for Educational / Professional Courses, then such candidate has to surrender the seat allotted by KEA to KEA only by surrendering this allotment order. In case a candidate fails to do so it is tantamount to seat blocking as this a subsidized Government quota seat and there are other equally eligible meritorious candidates in the merit queue who should have secured this seat.

The fees collected by KEA will be transferred to concerned college after final admission process.

*N.P.H*

Signature of the Candidate  
Date: 31/01/23

*R. N. esde*

Signature of the Parent  
Date: 31/01/23

*Ranga*

Executive Director  
KEA, Bangalore

Date of Issue : 30/01/2023

Admn. Order No : 22005656

College Code : T889

GOVERNMENT OF KARNATAKA

**KARNATAKA EXAMINATIONS AUTHORITY**

BANGALORE

PAY REFNO: KPCET2JB178E812491

CANDIDATE'S COPY

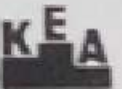

(MTech)

First Round

**PGCET - 2022 - ADMISSION ORDER TO POST GRADUATE MBA/MCA/M.Tech/ME/M.Arch COURSES**

PGCET No. : JB178 Rank : 2104 Category : GM

Sri / Kum. : OMSHREE SUSHEELKUMAR PAI is admitted to MTech

in SIDDAGANGA INSTITUTE OF TECHNOLOGY, B.H.ROAD, TUMKUR

to TRANSPORTATION ENGINEERING AND MANAGEMENT under GM

on 25-01-2023 at 13.54.03 He / she has paid Rs. 77310 as Fee.



The candidate is directed to report to the principal of the above institution latest by 01-02-2023

The Principal of the candidate shall immediately allow the candidate to join the course of study, in the event of refusal, candidate may approach the jurisdictional Deputy Commissioner for enforcement of the Admission Order issued by KEA in accordance with rule 15 (1) of Admission Rules 2006. This admission order is subject to Rule 11 and 15 (3) of Admission Rules 2006 and Admission Rules of respective Universities.

Whenever a candidate wishes to leave or cancel the seat selected from KEA because he / she has other opportunities for Educational / Professional Courses, then such candidate has to surrender the seat allotted by KEA to KEA only by surrendering this allotment order. In case a candidate fails to do so it is tantamount to seat blocking as this a subsidized Government quota seat and there are other equally eligible meritorious candidates in the merit queue who should have secured this seat.

The fees collected by KEA will be transferred to concerned college after final admission process.

Signature of the Candidate

Date : 1-02-2023

Signature of the Parent

Date : 1/2/23

Executive Director

KEA, Bangalore



08/25/22  
1127441  
Prateek Hegde  
(Represented by: Kraft Educational Services)  
Bldg, No.17 A Room No. 741 MHB Colony, Mahim West  
Mumbai, Maharashtra  
India 400016

### Letter of Admission

Deadline Date for Fees Payment (MM/DD/YY): 09/24/22

Dear **Prateek Hegde**,

Congratulations! You are being offered admission to Fanshawe College for your post-secondary studies in Canada. This letter contains information that you can use to apply for a Study Permit and should be submitted to Immigration, Refugees and Citizenship Canada (IRCC).

<b>Fanshawe College Student ID</b>	: <b>1127441</b>
Date of Birth	: 11/15/95 (MM/DD/YY)
Type of School	: Public; Member, CIGan <a href="http://www.collegesinstitutes.ca">www.collegesinstitutes.ca</a> ; DLI # O19361039982
Program of Study	: OPM2 - Operations Management, London Campus
Academic Status	: Full Time
Level of Study	: Graduate Certificate
Semester of Study	: Level Year 1
Program Start Date	: 01/04/23 (MM/DD/YY)
Length of Program	: 1 Year (2 Levels)
Co-Op/Work Term	: N/A
Expected Date of Completion	: 08/31/23 (MM/DD/YY)
Fees	: C\$17437.27
<b>Fees Due</b>	: <b>C\$17437.27</b> (Approximate and subject to change)
<b>Fees Payment Deadline</b>	: <b>09/24/22 (MM/DD/YY)</b>
Condition(s) (if applicable)	: NA. Student accepted under SDS.
Last date to update your visa	: 12/20/22 (MM/DD/YY)
Last date for registration	: 12/29/22 (MM/DD/YY)

Program fees for International students for are listed here by Program Name:  
[https://www.fanshawec.ca/sites/default/files/2021-06/international\\_fees\\_2021.pdf](https://www.fanshawec.ca/sites/default/files/2021-06/international_fees_2021.pdf)

The Deadline Date is important, as your seat is not confirmed until full payment has been made. Your seat will be confirmed subject to availability of seats in your program at the time of your payment. To hold your place, the fee of **C\$17437.27** must be received by the "deadline date" mentioned above. Payment should be made in Canadian dollars through Flywire ONLY. The fee receipt can be downloaded from your Flywire account approximately 48-72 hours after making the payment.

Arrival Services are provided at no additional charge to all new international students. This includes pre-departure briefings, transportation from Pearson Airport to London (or a Fanshawe regional campus), and preferred rates at Fanshawe partner hotels.

In the most recent Ontario College Key Performance Indicators (KPI) survey, Fanshawe ranked above the provincial average for Graduate Employment Rate (85.8%), Graduate Satisfaction Rate (80.8%), Employer Satisfaction Rate (95.8%) and Graduation Rate (69.7%).

Once your visa is approved, you MUST email [atandon@fanshawec.ca](mailto:atandon@fanshawec.ca) before 12/20/22 (MM/DD/YY). We look forward to seeing you in Canada at Fanshawe College.

Sincerely,

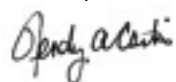

Wendy Curtis,  
Dean, Fanshawe International Centre

### Program Fee Details

Name: Prateek Hegde;  
Student #: 1127441  
Program: OPM2 - Operations Management

The following is the approximate breakdown of the cost of living for a twelve-month period for a student studying in Canada and living on his/her own:

#### **Living Expenses** (approximate)

---

Sub Total - Living Expenses: \$10000

#### **School Fees** (Estimated figures subject to change without prior notice):

---

To be paid to the college

1. Tuition \$14756.34

2. Mandatory Non-Tuition Fees \$1932.79

(Includes Athletics Fee, Health Insurance Fee, Incidental Fee, Student Activity Fee, Student Building Fee, Technology Fee)

3. Additional Program Fee \$100.00

4. Co-op Fee \$0.00

Not to be paid to the college, to be spent during the program

5. General Expenses \$2651.25

(Includes Books which are Mandatory, Expendable Supplies, Uniforms & Minor Equipment, Field Trips & Local Transportation, Major Equipment, Professional Association Exam Fees, Other and Optional Expenses). This fee is not to be paid to the college directly, but nonetheless will have to be spent by the student every year for the expenses mentioned.

Sub Total - School Fees: \$20088.52

**Total** **C\$30088.52 (Approximate and subject to change)**

---

You have to pay **C\$17437.27** by 09/24/22 (MM/DD/YY). This fee amount is for first two levels and is subject to change. For the most updated fee for Level 3 (if applicable) or onwards, please visit:

[www.fanshawec.ca/fees](http://www.fanshawec.ca/fees).

Students can pay **C\$2300** as a refundable deposit before the deadline to be considered as paid students and will be required to pay the rest before will be required to pay the rest before **10/20/22** (MM/DD/YYYY). Refund is possible only if the student is unable to fulfil the conditions.

Please review the College's withdrawal and refund policy information, found here:

<https://www.fanshawec.ca/international/student-services/international-student-withdrawal-and-refund-process>

There will be a C\$250 deduction and the remaining amount will be refunded ONLY in the case of visa refusal. If the visa refusal cannot be provided, there will be a deduction of C\$2300. This refund of money will take a processing time of 90 days.

## FlyWire Payment Instructions

Fanshawe College has partnered with FlyWire to streamline the tuition payment process for international students. The FlyWire system allows you to pay from any country and any bank. Additional online methods such as Visa, MasterCard, and UnionPay are also available for many countries.

Note: You will need your student number to complete your payment. You can find your student number on your letter of admission.

**Once you make the fee payment, you must send the FlyWire transfer proof to Fanshawe College on [intspp@fanshawec.ca](mailto:intspp@fanshawec.ca) and [atandon@fanshawec.ca](mailto:atandon@fanshawec.ca)**

To make a payment:

1. Go to <https://www.flywire.com/pay/fanshawec> to begin the payment process.
2. Select the country from which your funds will be coming from and the payment amount (in Canadian dollars) you wish to make to Fanshawe College.
3. In most cases, the Canadian dollar amount will be converted into your home currency at preferential exchange rates.
4. After providing some basic information, you get 3 options to make payment to send funds from your local bank to FlyWire. 1) Domestic Bank Transfer 2) Mastercard and 3) Visa. The Canadian Dollar amount you mention is converted into INR amount.
5. If you select Domestic Bank Transfer option and proceed, you will get 3 steps of instructions. The first step will be to pay the fee to the Yes Bank, India bank account details that you get. Step 2 provides instructions to print A2 form and Step 3 provide instructions to send the A2 form.
6. Through the FlyWire student dashboard you will be able to track where your payment is in the transfer process.
7. You will receive an email confirmation from FlyWire when your payment is deposited into the Fanshawe College bank account.
8. FlyWire send you an official receipt with your student ID and the amount you have paid. This receipt should be used for the visa application.

### **International payment questions?**

Contact FlyWire

Toll-free from Canada: 1(800) 346-9252

Email: [support@flywire.com](mailto:support@flywire.com)

Web: [flywire.com](http://flywire.com)

Video Tutorial: <https://www.flywire.com/help>

Questions for Fanshawe College can be directed to [intspp@fanshawec.ca](mailto:intspp@fanshawec.ca).



# MANIPAL

ACADEMY of HIGHER EDUCATION

(Institution of Eminence Deemed to be Equivalent to a University)

## ADMISSION ORDER

This is to certify that the following candidate had applied and appeared for our All India Entrance Test for admission to MTech/ME courses. Based on the All India Merit she/he has been provisionally selected for admission at our constituent institution for the academic year 2022-23 .

NAME : PREETHAM NAYAK ROLL NO. : 220918005  
FEES : INR : 229000/- RANK : 319  
CATEGORY : GENERAL DATE OF ADMISSION: 29/07/2022  
COURSE ADMITTED : M.Tech (Structural Engineering)  
COLLEGE : M I T, Manipal

Documents for verification during admission.

### DOCUMENTS PRODUCED AND VERIFIED

✓ MARKS CARD/S ~~18/08/2022~~ submitted on 18/01/2023  
DEGREE CERTIFICATE  
CONDUCT CERTIFICATE  
PHOTOGRAPHS  
FEES

**Admissions**  
**MAHE, Manipal**

This Admission Order will serve as provisional ID card till the original ID card is issued.

Note : The subsequent annual course fees must be paid on or before the deadline, specified by the respective Institute.

*P. G. B. S.*

**Director Admission**

STN/128/22/122331616

Dated : 03/10/2022



WARNING: ALL ADMISSIONS ARE SUBJECT TO FULFILLMENT OF ALL THE ELIGIBILITY CONDITIONS BY THE CANDIDATE. IF IT IS FOUND AT A LATER STAGE, DURING ACTIVE VERIFICATION, THAT THE CANDIDATE HAS GIVEN FALSE INFORMATION / CERTIFICATE OR IS FOUND TO HAVE CONCEALED SOME INFORMATION, HIS/HER ADMISSION WILL BE CANCELLED WITHOUT ANY NOTICE. JURISDICTION FOR DISPUTE IF ANY SHALL BE AT UDUPI COURT ONLY.

# Welcome to Seneca

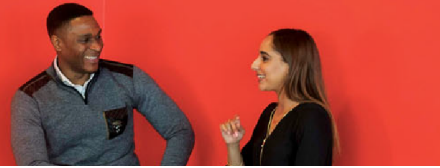

**Student Number:** 188303218

**Date:** January 26, 2023

Dear Prateek Hegde,

## **Congratulations**

On behalf of all of us at Seneca, we're delighted to offer you admission to the Supply Chain Management - Global Logistics program for the Fall 2023 term. This program is located at our Seneca International Academy (SIA) and begins September 5, 2023.

SIA provides students a world-class education recognized by employers around the globe. You will study in a multicultural community of international students. Together, you will be taught by Seneca's expert faculty who bring years of industry experience to the classroom.

As an international student at SIA, you will have full access to all of Seneca's campuses and a wide range of support services including comprehensive, ongoing English language education designed to prepare you for professional success in the workforce. For more information about SIA, please visit [senecacollege.ca/sia](https://senecacollege.ca/sia).

If you have been admitted to bundled programs, full details of your offer, including details of your second program, will be included in the attached Offer of Admission.

## **Your Admission**

Please carefully review the information included within this package:

1. Offer of Admission (Letter of Acceptance)
2. Conditions of your acceptance (noted in your Letter of Acceptance)
3. Fee Notice
4. Checklist for your next steps

To accept your offer to Seneca, you will need to pay your first semester fees by the due date in the attached Fee Notice.

## **Contact Us**

For questions about your Offer of Admission (Letter of Acceptance) to SIA, please contact International Admissions at [theservicehub@senecacollege.ca](mailto:theservicehub@senecacollege.ca). Agents, please contact the International Agency Coordinator at [international.agency@senecacollege.ca](mailto:international.agency@senecacollege.ca).

Once again, congratulations on your acceptance. We look forward to welcoming you to Seneca.

Regards,

A handwritten signature in black ink that reads "Cindy Fong". The signature is written in a cursive, flowing style.

Cindy Fong  
Registrar

The Seneca logo, consisting of the word "Seneca" in a bold, red, sans-serif font.

## Offer of Admission (Letter of Acceptance)

### PERSONAL INFORMATION

Date (YYYY/MM/DD) **2023/01/26**

Family Name <b>Hegde</b>	Given Name <b>Prateek</b>
Date of Birth (YYYY/MM/DD) <b>1995/11/15</b>	Student ID Number <b>188303218</b>
Mailing Address <b>Bldg No 17 A Room No 741 Mhb Colony, Mahim West Mumbai, Maharashtra, 400016 , India</b>	

### INSTITUTIONAL INFORMATION

Full Name of Institution <b>Seneca College</b>	Designated Learning Institution Number <b>O19395536013</b>
Address of Institution <b>1750 Finch Ave. East City/Town Toronto Province/State Ontario Postal Code M2J 2X5</b>	
Telephone number <b>416-491-5050</b>	Type of School/Institution <b>Public</b>
Website <b>senecacollege.ca</b>	Email <b>theservicehub@senecacollege.ca</b>
Name of Contact <b>International Admissions Office</b>	Telephone number Extension <b>416-491-5050 N/A</b>

### PROGRAM INFORMATION

Academic status <b>Full-time</b>	Hours of Instruction Per Week <b>21</b>	Field/Program of Study <b>Supply Chain Mgmt-Global Logis</b>
Credential and Year of Study <b>Ontario College Graduate Cert Year 1-Level 1</b>		Type of Training Program <b>Academic</b>
Exchange Program <b>No</b>	Estimated Tuition Fee for Two Semesters <b>\$ 16357.80</b>	
Co-op/Work Placement <b>Yes Work placement is essential, integral and &lt;50% of the program.</b>		
Conditions of acceptance specified as clearly as possible <b>No Conditions</b>		
Length of Program (YYYY/MM/DD) <b>Start date 2023/09/05 Completion date 2024/04/19</b>		
Letter of Acceptance is valid until (YYYY/MM/DD) <b>2023/09/05</b>		
Other Relevant Information <b>Offer of Admission will be withdrawn if fees are not paid by the deadline on the attached fees notice. Estimated cost of Room and Board for a 12-month period: \$ 14,364</b>		

Signature of institution representative:



Printed name of institution representative: Cindy Fong, Registrar



## Explanation of Offer of Admission (Letter of Acceptance) Fields

### **Estimated Tuition Fee for Two Semesters:**

The amount reflected in this field can be used as an estimate of tuition fees for the first two terms of your program. If the length of the program is less than two semesters, the amount shown here still reflects the amount for two semesters. You can review the Length of Program field for a more accurate indication of the expected program duration. Tuition and ancillary fees are subject to an annual review and may change over the duration of the program.

### **Co-op/Work Placement:**

Your program may include work experience as part of the curriculum. If the co-op/work placement section of your letter of acceptance is "Yes", you should apply for a co-op work permit together with your study permit application. [senecacollege.ca/international-study-permit](https://senecacollege.ca/international-study-permit)

### **Conditions of Acceptance:**

If a condition is listed here, your offer is conditional upon Seneca receiving proof of successful completion of the listed requirements. Conditions listed here must be met by the first day of scheduled classes. Please submit all required documents to [theservicehub@senecacollege.ca](mailto:theservicehub@senecacollege.ca) as early as possible to avoid delays in your enrolment process.

### **Letter of Acceptance Validity Date:**

The date shown here represents the date that this letter is no longer valid for the purposes of a visa/study permit application to attend Seneca for the program and start-date listed. If this date has passed, a new application and Offer of Admission (Letter of Acceptance) is required.

Please note: This date is not related to the fees due date.

### **Estimated Cost of Living:**

The estimated cost of living (e.g. room and board, transportation) for an international student studying and living on their own in Canada is \$14,364 for a 12-month period.



**Student Number:** 188303218

**Date:** January 26, 2023

### **Fee Notice**

Program Name: Supply Chain Mgmt-Global Logis

Level: Year 1-Level 1

Program Code: SCM

Start Date: September 5, 2023

First Semester Fees: \$8600.45

Due Date: February 25, 2023

All fees are shown in Canadian Dollars.

### **Paying your fees**

You must pay your first semester fees by the due date noted above to reserve a seat in your program. Please visit [senecacollege.ca/international-payment](https://senecacollege.ca/international-payment) for a list of payment methods.

### **Important Information:**

1. Submit proof of payment with your Offer of Admission (Letter of Acceptance) when applying for your study permit.
2. You will be invoiced for your second semester at a later date.
3. Fees shown above are subject to change before the start of the upcoming academic year. Be sure to check the program fees listed on the program pages during the month prior to the first day of scheduled classes, where adjustments to program fees will be updated once finalized.  
[senecacollege.ca/international-programs](https://senecacollege.ca/international-programs)
4. Health insurance fees are mandatory and will be added to your account for payment by the first day of scheduled classes. Information about Health Insurance Fees and Coverage is available online.  
[senecacollege.ca/international-health-insurance](https://senecacollege.ca/international-health-insurance)

**Note:** If you are joining the ELI program at Seneca, the health insurance fee is included in your ELI tuition.

To view Seneca's withdrawal, refund or deferral information, visit:

[senecacollege.ca/international/accepted/deferrals-withdrawals-refunds](https://senecacollege.ca/international/accepted/deferrals-withdrawals-refunds)



# Welcome to Seneca

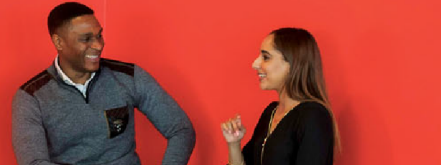

Prateek, now that you have received your Offer of Admission (Letter of Acceptance), here's a checklist of some important next steps:

## Checklist

1. Pay your first semester tuition.
2. Apply for your student visa/study permit using your Offer of Admission letter and proof of fees payment. If you require a co-op work permit, you should apply for this together with your study permit.
3. Review any offer conditions and send documents to Seneca International Admissions showing you have completed your conditions.

We have made things easier by setting up a website just for accepted international students like you.

[senecacollege.ca/international-accepted](https://senecacollege.ca/international-accepted)

Visit the Getting Ready section of this website to learn about airport pick up, on- and off-campus housing, orientation and more. [senecacollege.ca/international-getting-ready](https://senecacollege.ca/international-getting-ready)

We'll be in touch with more information and tips to help you prepare for classes. Please be sure to check your email often.

We can't wait to welcome you to the #SenecaProud community.

# Welcome to Seneca

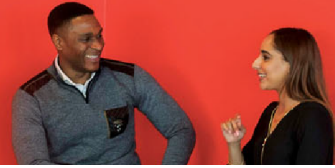

## Connect with Us

We're excited to welcome you to Seneca.

Now's a great time to connect with us and see why you've made a great choice.

Visit [senecacollege.ca/international](https://senecacollege.ca/international) for everything you need to make your start at Seneca a success.

Email us at [theservicehub@senecacollege.ca](mailto:theservicehub@senecacollege.ca) for questions about your Offer of Admission (Letter of Acceptance).

Follow us on social. Join our welcoming community of students and graduates and stay connected with updates.





**MANIPAL**  
ACADEMY of HIGHER EDUCATION  
(Institution of Eminence Deemed to be University)

## ADMISSION ORDER

This is to certify that the following candidate had applied and appeared for our All India Entrance Test for admission to MTech/ME courses. Based on the All India Merit she/he has been provisionally selected for admission at our constituent institution for the academic year 2023-24 .

NAME : SHRAVYA KAMATH U  
FEES : INR 2,20,000/-  
CATEGORY : GENERAL  
COURSE ADMITTED : M.Tech (Computer Science & Information Security)  
COLLEGE : M I T, Manipal

ROLL NO . : 230948016  
RANK : 533  
DATE OF ADMISSION: 04/07/2023

Documents for verification during admission.

### DOCUMENTS PRODUCED AND VERIFIED

MARKS CARD/S

DEGREE CERTIFICATE - PDC

CONDUCT CERTIFICATE

PHOTOGRAPHS

FEES

This Admission Order will serve as provisional ID card till the original ID card is issued.

Note : The subsequent annual course fees must be paid on or before the deadline, specified by the respective Institute.

*MPrabhu*

**Director Admission**

STN/128/23/123425229

Dated : 01/09/2023



WARNING: ALL ADMISSIONS ARE SUBJECT TO FULFILLMENT OF ALL THE ELIGIBILITY CONDITIONS BY THE CANDIDATE. IF IT IS FOUND AT A LATER STAGE, DURING ACTIVE VERIFICATION, THAT THE CANDIDATE HAS GIVEN FALSE INFORMATION / CERTIFICATE OR IS FOUND TO HAVE CONCEALED SOME INFORMATION, HIS/HER ADMISSION WILL BE CANCELLED WITHOUT ANY NOTICE. JURISDICTION FOR DISPUTE IF ANY SHALL BE AT UDUPI COURT ONLY.



**MANIPAL**  
ACADEMY of HIGHER EDUCATION  
(Institution of Eminence Deemed to be University)

## ADMISSION ORDER

This is to certify that the following candidate had applied and appeared for our All India Entrance Test for admission to M.Tech/ME courses. Based on the All India Merit she/he has been provisionally selected for admission at our constituent institution for the academic year 2023-24 .

NAME : SHRAVYA ROLL NO. : 230980011  
FEES : INR 2,10,000/- RANK : 776  
CATEGORY : GENERAL DATE OF ADMISSION: 05/07/2023  
COURSE ADMITTED : M.Tech (Computer Networking and Engineering)  
COLLEGE : M I T, Manipal

Documents for verification during admission.

### DOCUMENTS PRODUCED AND VERIFIED

MARKS CARD/S

8th sem sub.on 26/10/2023

DEGREE CERTIFICATE

-PDC

CONDUCT CERTIFICATE

Admissions  
MAHE, Manipal

PHOTOGRAPHS

FEES

This Admission Order will serve as provisional ID card till the original ID card is issued.

Note : The subsequent annual course fees must be paid on or before the deadline, specified by the respective Institute.

*MPrabhy*

**Director Admission**

STN/128/23/123425742

Dated : 01/09/2023



WARNING: ALL ADMISSIONS ARE SUBJECT TO FULFILLMENT OF ALL THE ELIGIBILITY CONDITIONS BY THE CANDIDATE. IF IT IS FOUND AT A LATER STAGE, DURING ACTIVE VERIFICATION, THAT THE CANDIDATE HAS GIVEN FALSE INFORMATION / CERTIFICATE OR IS FOUND TO HAVE CONCEALED SOME INFORMATION, HIS/HER ADMISSION WILL BE CANCELLED WITHOUT ANY NOTICE. JURISDICTION FOR DISPUTE IF ANY SHALL BE AT UDUPI COURT ONLY.



# MANIPAL

ACADEMY of HIGHER EDUCATION

(Institution of Eminence Deemed to be University)

## ADMISSION ORDER

This is to certify that the following candidate had applied and appeared for our All India Entrance Test for admission to MTech/ME courses. Based on the All India Merit she/he has been provisionally selected for admission at our constituent institution for the academic year 2023-24 .

NAME : SHRUTHA V BHAT ROLL NO . : 230913019  
FEES : INR 2,28,000/- RANK : 139  
CATEGORY : GENERAL DATE OF ADMISSION: 05/07/2023  
COURSE ADMITTED : M.Tech (Computer Science & Engineering)  
COLLEGE : M I T, Manipal

Documents for verification during admission.

### DOCUMENTS PRODUCED AND VERIFIED

MARKS CARD/S

DEGREE CERTIFICATE

CONDUCT CERTIFICATE

PHOTOGRAPHS

FEES

This Admission Order will serve as provisional ID card till the original ID card is issued.

Note : The subsequent annual course fees must be paid on or before the deadline, specified by the respective Institute.

*MPrabhu*

**Director Admission**

STN/128/23/123427055

Dated : 01/09/2023



WARNING: ALL ADMISSIONS ARE SUBJECT TO FULFILLMENT OF ALL THE ELIGIBILITY CONDITIONS BY THE CANDIDATE. IF IT IS FOUND AT A LATER STAGE, DURING ACTIVE VERIFICATION, THAT THE CANDIDATE HAS GIVEN FALSE INFORMATION / CERTIFICATE OR IS FOUND TO HAVE CONCEALED SOME INFORMATION, HIS/HER ADMISSION WILL BE CANCELLED WITHOUT ANY NOTICE. JURISDICTION FOR DISPUTE IF ANY SHALL BE AT UDUPI COURT ONLY.

Date of Issue : 01/02/2023

Admn. Order No : 22012091

College Code : T809

GOVERNMENT OF KARNATAKA  
**KARNATAKA EXAMINATIONS AUTHORITY**

BANGALORE

PAY REFNO: KP CET2PC090E848448

COLLEGE COPY



(MTech)

First Round

**PGCET - 2022 - ADMISSION ORDER TO POST GRADUATE MBA/MCA/M.Tech/ME/M.Arch COURSES**

PGCET NO.: PC090 Rank : 1704 Category : GM

Sri. / Kum. : k vivek ballakuraya is admitted to MTech

in B.M.S. COLLEGE OF ENGINEERING, POST BOX NO. 1908, BULL TEMPLE ROAD, BANGALORE

to TRANSPORTATION ENGINEERING AND MANAGEMENT under GM

on 25-01-2023 at 14:45:32 He / she has paid Rs. 77310 as Fee.



01-02-2023

The candidate is directed to report to the principal of the above institution latest by .....

The Principal of the candidate shall immediately allow the candidate to join the course of study, in the event of refusal, candidate may approach the jurisdictional Deputy Commissioner for enforcement of the Admission Order issued by KEA in accordance with rule 15 (1) of Admission Rules 2006. This admission order is subject to Rule 13 and 15 (3) of Admission Rules 2006 and Admission Rules of respective Universities.

Whenever a candidate wishes to leave or cancel the seat selected from KEA because he / she has other opportunities for Educational / Professional Courses, then such candidate has to surrender the seat allotted by KEA to KEA only by surrendering this allotment order. In case a candidate fails to do so it is tantamount to seat blocking as this a subsidized Government quota seat and there are other equally eligible meritorious candidates in the merit queue who should have secured this seat.

The fees collected by KEA will be transferred to concerned college after final admission process.

Executive Director  
KEA, Bangalore

Signature of the Candidate

Date :

Signature of the Parent

Date :



**MANIPAL**

ACADEMY of HIGHER EDUCATION

*(Institution of Eminence Deemed to be University)*

**K AMBRUTHESH**

M.Tech (Industrial Automation and  
Robotics)

**M I T, Manipal**



**ID#: 230972016**

**VALID THRU Aug 2025**